

CONSULTANTS:  
 CONSTRUCTION MANAGER:  
 BRUSS CONSTRUCTION INC.  
 MICHAEL BRUSS  
 PO BOX 456  
 BRADFORD, NH 03221  
 T: 603 938 2069 F: 603 938 2621

ENVIRONMENTAL/LEED:  
 PAUL LEVEILLE  
 SPIN  
 54 PORTSMOUTH ST  
 CONCORD, NH 03301  
 T: 603 224 9945 F: 603 228 0423

TIMBERFRAME DESIGN:  
 PARADIGM BUILDERS  
 ED LEVIN  
 5 CROWLEY TERRACE  
 HANOVER, NH 03755  
 T: 603 643 2002

MECHANICAL:  
 PETERSEN ENGINEERING  
 JAMES PETERSEN  
 ANDY ARSENAULT  
 BEN GOSS  
 PO BOX 4774  
 PORTSMOUTH, NH 03802  
 T: 603 434 4233 F: 603 436 4294

ELECTRICAL:  
 DUFRESNE-HENRY ENGINEERING CORP.  
 BOB KISCHKO  
 JON FRIED  
 54 ROUTE 106 PO BOX 157  
 NO. SPRINGFIELD, VT 05150  
 T: 802 886 2261 F: 802 886 2260

LIGHTING & DAYLIGHTING:  
 J&M ASSOCIATES  
 JIM STOCKMAN  
 PO BOX 659A 4 WOODLAWN DRIVE  
 KENNEBUNKPORT, ME  
 T: 207 967 5223 F: 207 967 5469

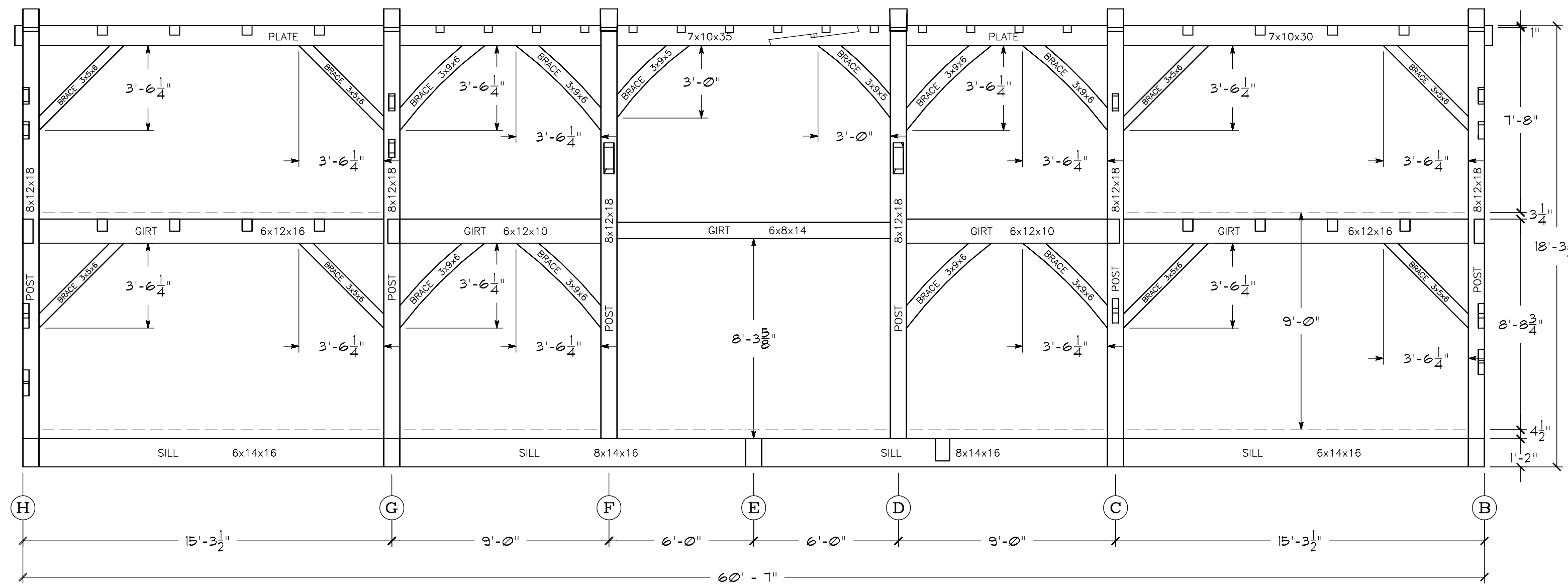

WALL 4

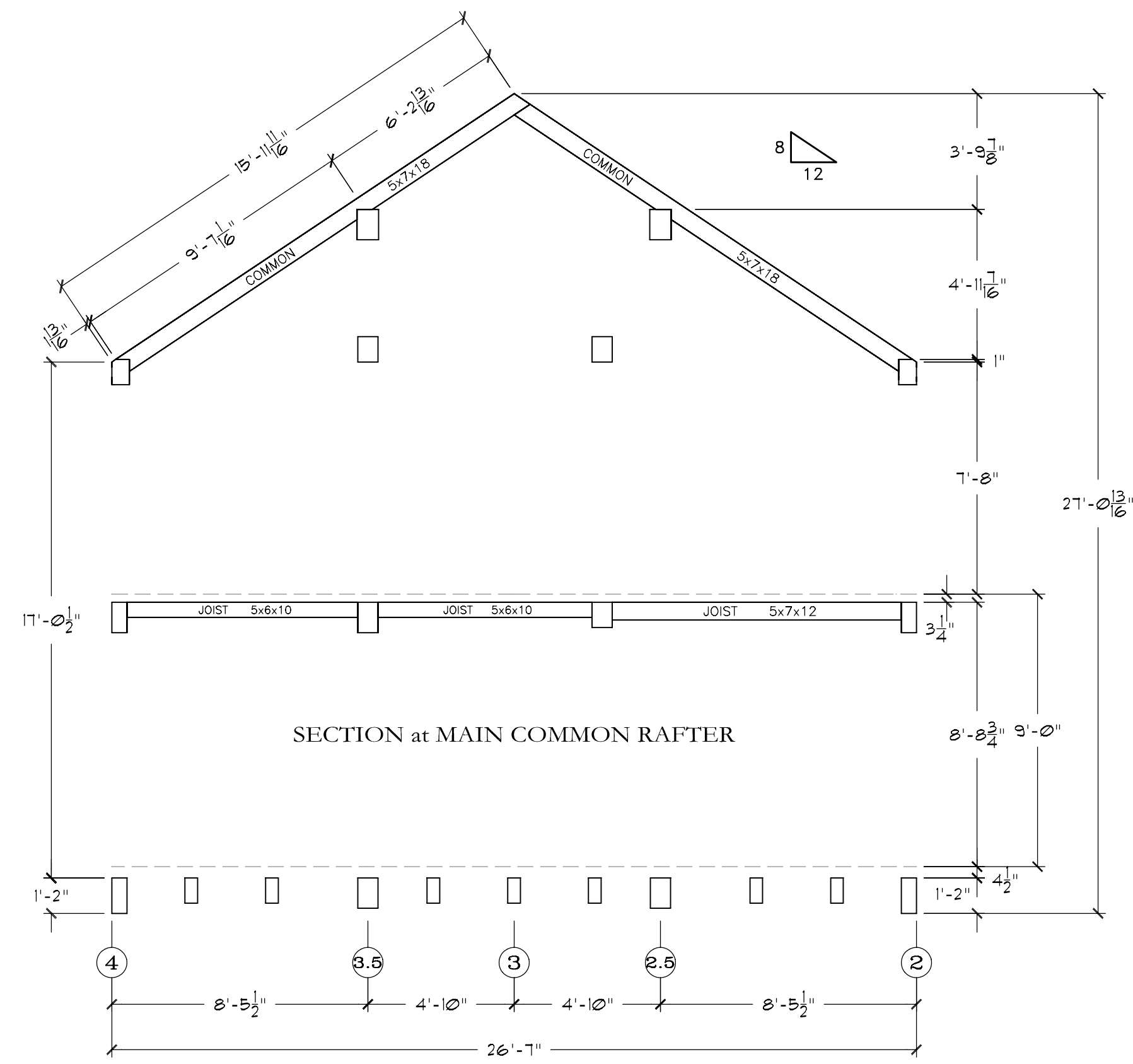

SECTION at MAIN COMMON RAFTER

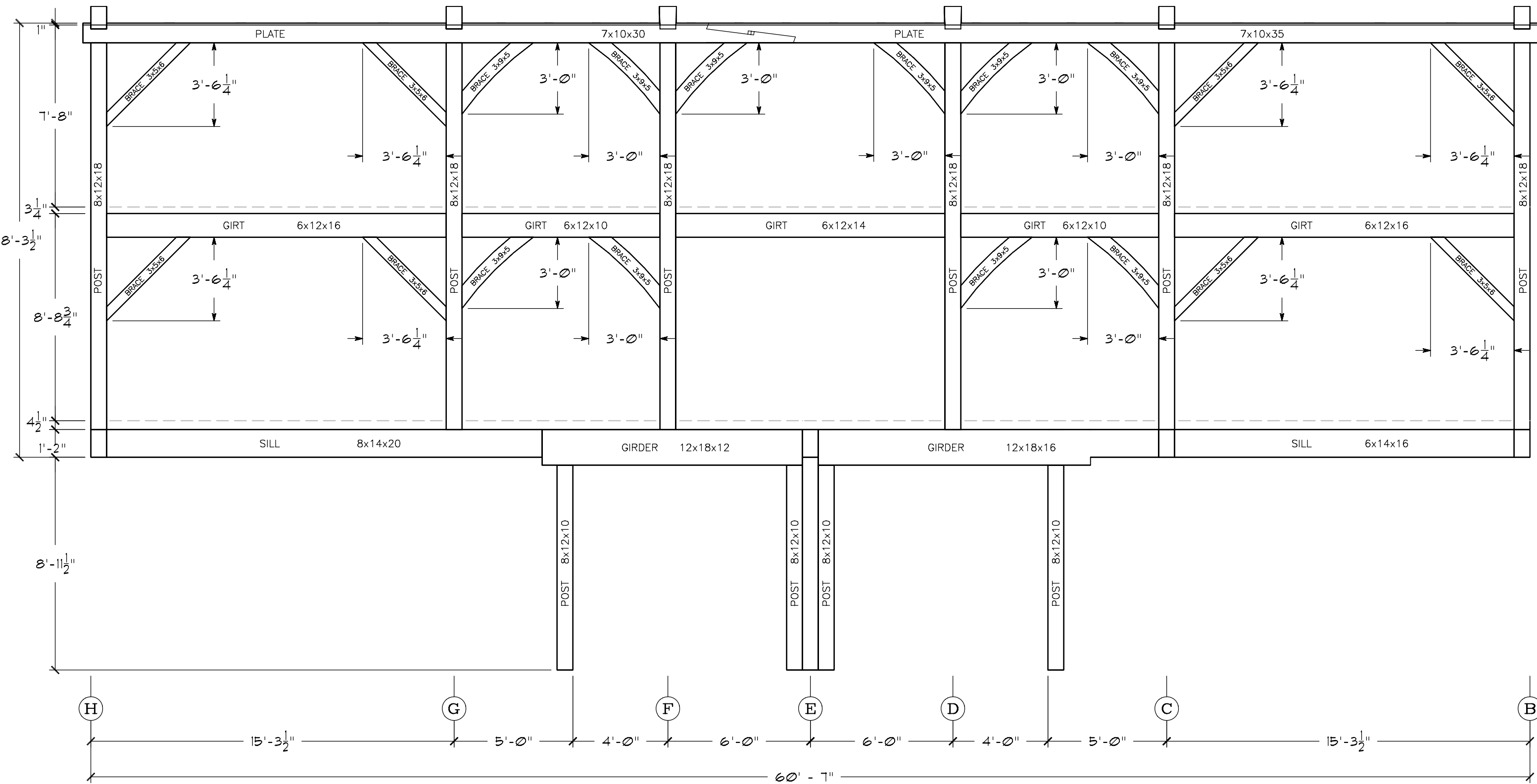

WALL 2

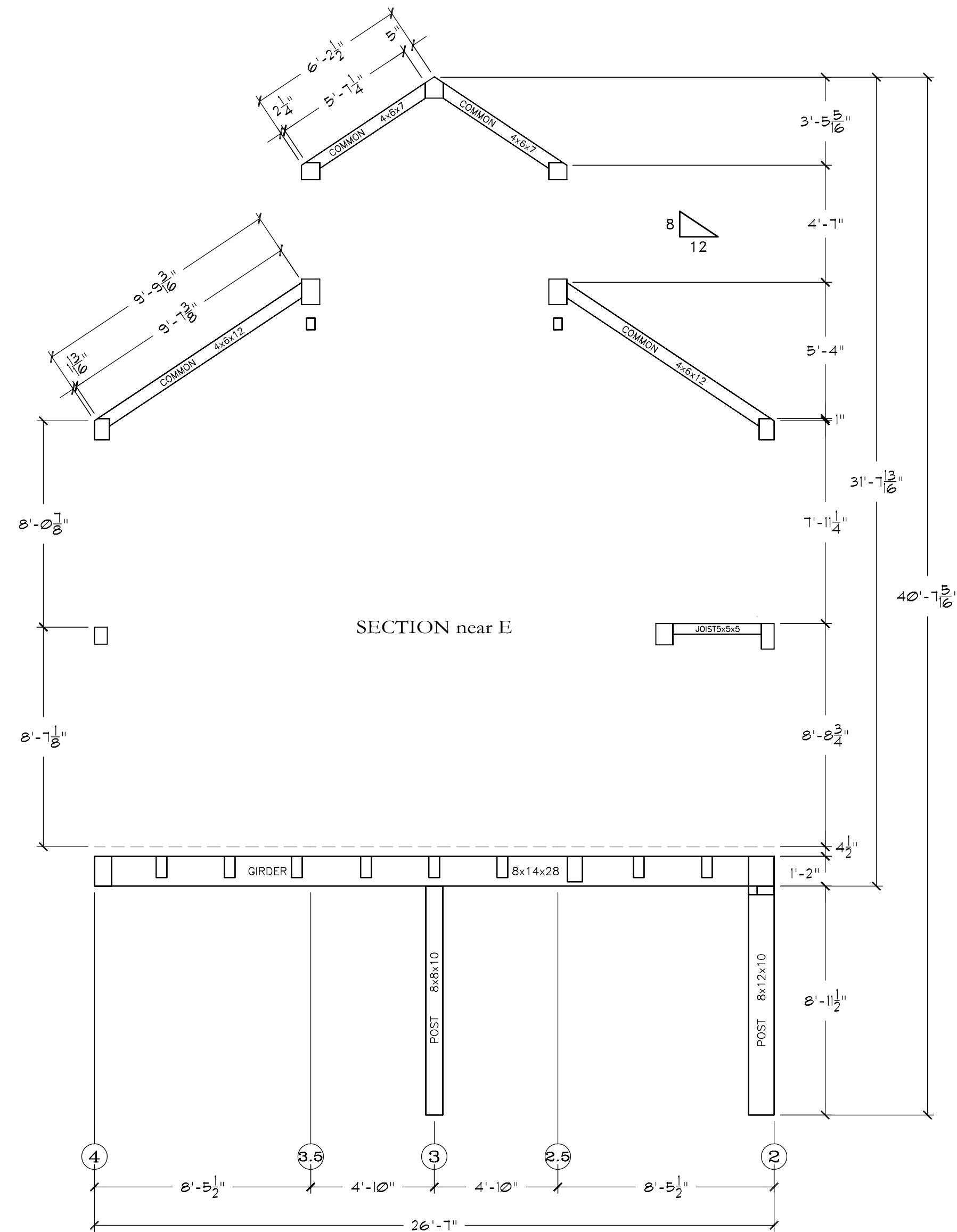

SECTION near E

REVISION	DATE	COMMENTS
1	8/31/06	Addendum 1

KEY PLAN:

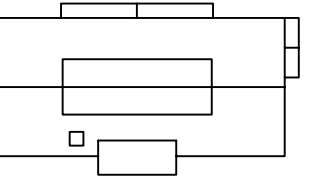

PROJECT:  
 GREEN WOODLANDS  
 HOUSE/BARN PROJECT

ISSUED:

DRAWING TITLE:  
 WALL 2 & 4 ELEVATIONS  
 SECTIONS at COMMONS  
 Scale: 1/4" = 1'-0"

PROJECT NO: 570 DATE: 07/31/06

SHEET NUMBER: S2.1